

FILED IN OFFICE
 12/22/2006 11:14 AM
 REG. CLERK
 CINDY C. BRIDGEMAN
 CLERK OF SUPERIOR COURT
 COUETA COUNTY

FINAL PLAT OF GEORGE WYNN MANOR

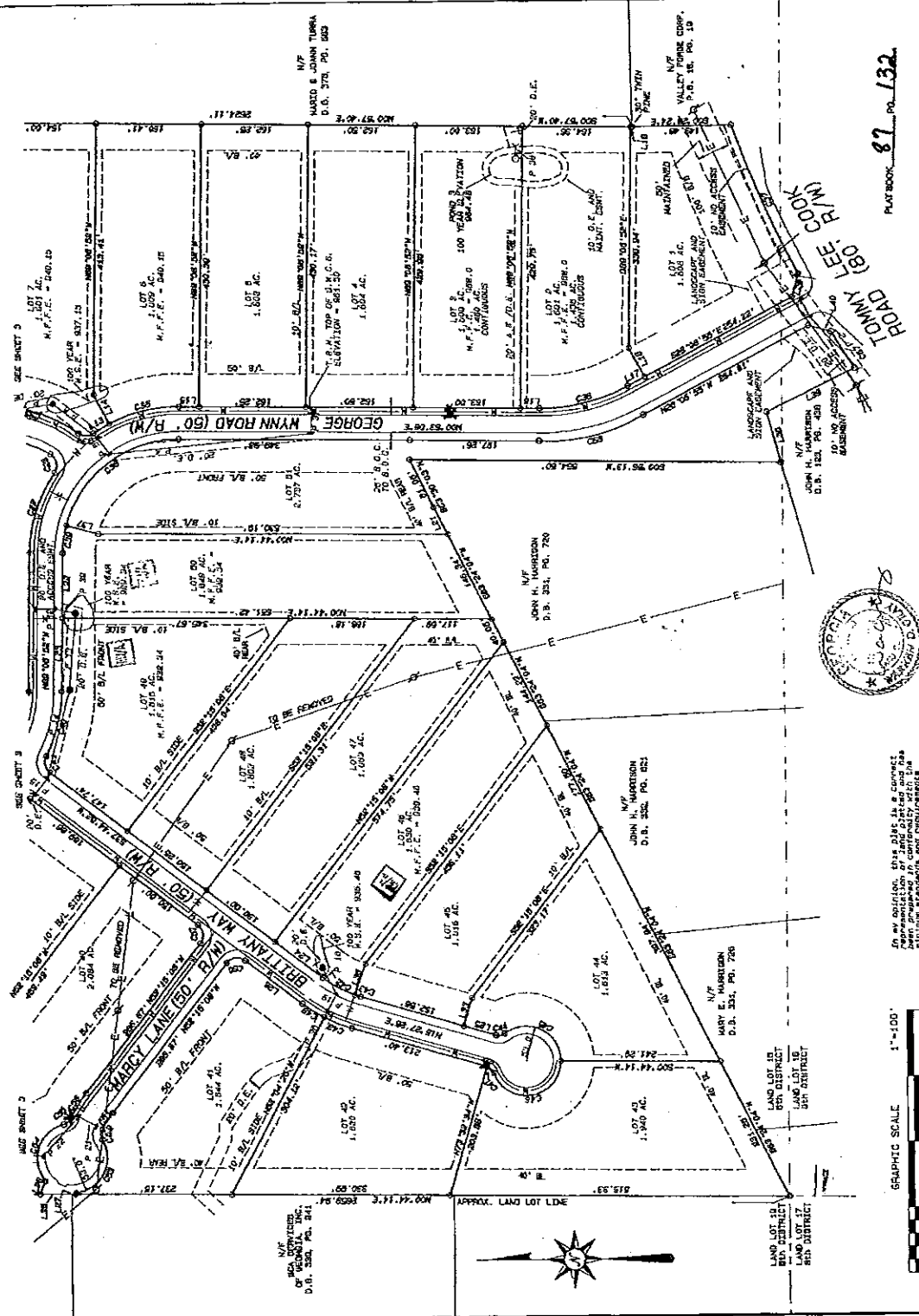

PLATBOOK 87 PL. 132



In my opinion, this plat is a correct representation of land owned and is in compliance with all applicable laws, regulations, standards and requirements by law.

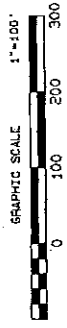

Land Lots: 15, 6, 16	DATE OF SURVEY: 06-15-04
District: 8TH	REV. 11-16-06
County: COUETA, GA.	JOB NO: 0402019
Scale: 1" = 100'	SHEET 2 OF 5

OWNER/DEVELOPER/SUBDIVIDER:
REDDING PROPERTIES
 800 ALTON DRIVE
 ALPHARETTA, GA 30201
 PHONE: 770-519-7747

W.D. Gray and Associates, Inc.
 Land surveyors - planners
 P.O. Box 3847 Peachtree City, GA 30269
 (770) 486-7552 Fax (770) 486-0496

2024 000000
 FILED IN OFFICE
 12/12/2006 11:14 AM
 1810 7610-1
 GIBBY C IRON
 1525 OF SUPERIOR COURT
 CORONA COUNTY

**FINAL PLAT OF
 GEORGE WINN MANOR**

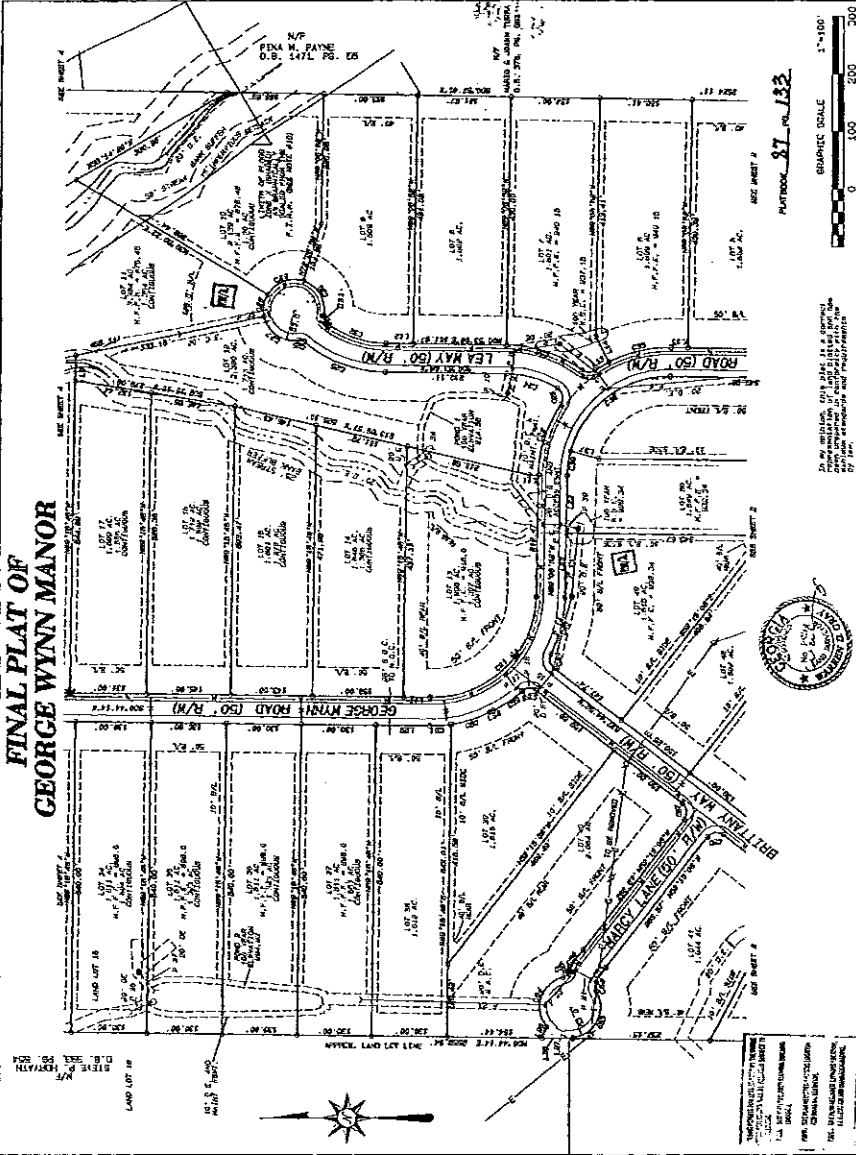

Number **87-132**



Lead Lines	15 & 16	DATE OF MAP 02-28-04
DISTRICT	074	REV. 01-05-05
COUNTY	CORONA, CA	JOB NO. 0400013
SCALE	1" = 200'	SHEET 3 OF 5

OWNER/DEVELOPER/SUBMITTER
REDDING PROPERTIES
 120 ALLEN ROAD
 REDDING, CA 96001
 PHONE (530) 243-7222



W.D. Gray and Associates, Inc.
 land surveyors - planners
 P.O. Box 3647 Redding City, CA 96003
 (770) 488-7332 Fax (770) 486-0456

NOTICE: THIS MAP IS A PRELIMINARY MAP AND IS NOT TO BE USED FOR CONVEYANCE OF INTERESTS IN REAL PROPERTY.
 THE INFORMATION CONTAINED HEREIN IS FOR INFORMATIONAL PURPOSES ONLY.
 THE ENGINEER HAS CONDUCTED A VISUAL INSPECTION OF THE SITE AND HAS FOUND IT TO BE IN SUBSTANTIAL ACCORD WITH THE INFORMATION PROVIDED BY THE SUBMITTER.
 THE ENGINEER HAS NOT CONDUCTED A SURVEY OF THE SITE AND HAS NOT DETERMINED THE EXACT LOCATION OF THE BOUNDARIES OF THE LOTS SHOWN ON THIS MAP.
 THE ENGINEER HAS NOT CONDUCTED A SURVEY OF THE UTILITIES SHOWN ON THIS MAP AND HAS NOT DETERMINED THE EXACT LOCATION OF THE UTILITIES SHOWN ON THIS MAP.
 THE ENGINEER HAS NOT CONDUCTED A SURVEY OF THE EASEMENTS SHOWN ON THIS MAP AND HAS NOT DETERMINED THE EXACT LOCATION OF THE EASEMENTS SHOWN ON THIS MAP.
 THE ENGINEER HAS NOT CONDUCTED A SURVEY OF THE EASEMENTS SHOWN ON THIS MAP AND HAS NOT DETERMINED THE EXACT LOCATION OF THE EASEMENTS SHOWN ON THIS MAP.

FILED IN OFFICE
12/15/2003
CINDY G BROWN
CLERK OF SUPERIOR COURT
COMETA COUNTY

FINAL PLAT OF GEORGE WYNN MANOR

CURVE TABLE

LINE #	ARC	CHORD	BEARING	ANGLE	CHORD	PERCENT
1	10.84	10.84	0°00'	0°00'	10.84	100.00
2	10.84	10.84	10.84	10.84	10.84	100.00
3	10.84	10.84	21.68	21.68	10.84	100.00
4	10.84	10.84	32.52	32.52	10.84	100.00
5	10.84	10.84	43.36	43.36	10.84	100.00
6	10.84	10.84	54.20	54.20	10.84	100.00
7	10.84	10.84	65.04	65.04	10.84	100.00
8	10.84	10.84	75.88	75.88	10.84	100.00
9	10.84	10.84	86.72	86.72	10.84	100.00
10	10.84	10.84	97.56	97.56	10.84	100.00
11	10.84	10.84	108.40	108.40	10.84	100.00
12	10.84	10.84	119.24	119.24	10.84	100.00
13	10.84	10.84	130.08	130.08	10.84	100.00
14	10.84	10.84	140.92	140.92	10.84	100.00
15	10.84	10.84	151.76	151.76	10.84	100.00
16	10.84	10.84	162.60	162.60	10.84	100.00
17	10.84	10.84	173.44	173.44	10.84	100.00
18	10.84	10.84	184.28	184.28	10.84	100.00
19	10.84	10.84	195.12	195.12	10.84	100.00
20	10.84	10.84	205.96	205.96	10.84	100.00
21	10.84	10.84	216.80	216.80	10.84	100.00
22	10.84	10.84	227.64	227.64	10.84	100.00
23	10.84	10.84	238.48	238.48	10.84	100.00
24	10.84	10.84	249.32	249.32	10.84	100.00
25	10.84	10.84	260.16	260.16	10.84	100.00
26	10.84	10.84	271.00	271.00	10.84	100.00
27	10.84	10.84	281.84	281.84	10.84	100.00
28	10.84	10.84	292.68	292.68	10.84	100.00
29	10.84	10.84	303.52	303.52	10.84	100.00
30	10.84	10.84	314.36	314.36	10.84	100.00
31	10.84	10.84	325.20	325.20	10.84	100.00
32	10.84	10.84	336.04	336.04	10.84	100.00
33	10.84	10.84	346.88	346.88	10.84	100.00
34	10.84	10.84	357.72	357.72	10.84	100.00
35	10.84	10.84	368.56	368.56	10.84	100.00
36	10.84	10.84	379.40	379.40	10.84	100.00
37	10.84	10.84	390.24	390.24	10.84	100.00
38	10.84	10.84	401.08	401.08	10.84	100.00
39	10.84	10.84	411.92	411.92	10.84	100.00
40	10.84	10.84	422.76	422.76	10.84	100.00
41	10.84	10.84	433.60	433.60	10.84	100.00
42	10.84	10.84	444.44	444.44	10.84	100.00
43	10.84	10.84	455.28	455.28	10.84	100.00
44	10.84	10.84	466.12	466.12	10.84	100.00
45	10.84	10.84	476.96	476.96	10.84	100.00
46	10.84	10.84	487.80	487.80	10.84	100.00
47	10.84	10.84	498.64	498.64	10.84	100.00
48	10.84	10.84	509.48	509.48	10.84	100.00
49	10.84	10.84	520.32	520.32	10.84	100.00
50	10.84	10.84	531.16	531.16	10.84	100.00
51	10.84	10.84	542.00	542.00	10.84	100.00
52	10.84	10.84	552.84	552.84	10.84	100.00
53	10.84	10.84	563.68	563.68	10.84	100.00
54	10.84	10.84	574.52	574.52	10.84	100.00
55	10.84	10.84	585.36	585.36	10.84	100.00
56	10.84	10.84	596.20	596.20	10.84	100.00
57	10.84	10.84	607.04	607.04	10.84	100.00
58	10.84	10.84	617.88	617.88	10.84	100.00
59	10.84	10.84	628.72	628.72	10.84	100.00
60	10.84	10.84	639.56	639.56	10.84	100.00
61	10.84	10.84	650.40	650.40	10.84	100.00
62	10.84	10.84	661.24	661.24	10.84	100.00
63	10.84	10.84	672.08	672.08	10.84	100.00
64	10.84	10.84	682.92	682.92	10.84	100.00
65	10.84	10.84	693.76	693.76	10.84	100.00
66	10.84	10.84	704.60	704.60	10.84	100.00
67	10.84	10.84	715.44	715.44	10.84	100.00
68	10.84	10.84	726.28	726.28	10.84	100.00
69	10.84	10.84	737.12	737.12	10.84	100.00
70	10.84	10.84	747.96	747.96	10.84	100.00
71	10.84	10.84	758.80	758.80	10.84	100.00
72	10.84	10.84	769.64	769.64	10.84	100.00
73	10.84	10.84	780.48	780.48	10.84	100.00
74	10.84	10.84	791.32	791.32	10.84	100.00
75	10.84	10.84	802.16	802.16	10.84	100.00
76	10.84	10.84	813.00	813.00	10.84	100.00
77	10.84	10.84	823.84	823.84	10.84	100.00
78	10.84	10.84	834.68	834.68	10.84	100.00
79	10.84	10.84	845.52	845.52	10.84	100.00
80	10.84	10.84	856.36	856.36	10.84	100.00
81	10.84	10.84	867.20	867.20	10.84	100.00
82	10.84	10.84	878.04	878.04	10.84	100.00
83	10.84	10.84	888.88	888.88	10.84	100.00
84	10.84	10.84	899.72	899.72	10.84	100.00
85	10.84	10.84	910.56	910.56	10.84	100.00
86	10.84	10.84	921.40	921.40	10.84	100.00
87	10.84	10.84	932.24	932.24	10.84	100.00
88	10.84	10.84	943.08	943.08	10.84	100.00
89	10.84	10.84	953.92	953.92	10.84	100.00
90	10.84	10.84	964.76	964.76	10.84	100.00
91	10.84	10.84	975.60	975.60	10.84	100.00
92	10.84	10.84	986.44	986.44	10.84	100.00
93	10.84	10.84	997.28	997.28	10.84	100.00
94	10.84	10.84	1008.12	1008.12	10.84	100.00
95	10.84	10.84	1018.96	1018.96	10.84	100.00
96	10.84	10.84	1029.80	1029.80	10.84	100.00
97	10.84	10.84	1040.64	1040.64	10.84	100.00
98	10.84	10.84	1051.48	1051.48	10.84	100.00
99	10.84	10.84	1062.32	1062.32	10.84	100.00
100	10.84	10.84	1073.16	1073.16	10.84	100.00
101	10.84	10.84	1084.00	1084.00	10.84	100.00
102	10.84	10.84	1094.84	1094.84	10.84	100.00
103	10.84	10.84	1105.68	1105.68	10.84	100.00
104	10.84	10.84	1116.52	1116.52	10.84	100.00
105	10.84	10.84	1127.36	1127.36	10.84	100.00
106	10.84	10.84	1138.20	1138.20	10.84	100.00
107	10.84	10.84	1149.04	1149.04	10.84	100.00
108	10.84	10.84	1159.88	1159.88	10.84	100.00
109	10.84	10.84	1170.72	1170.72	10.84	100.00
110	10.84	10.84	1181.56	1181.56	10.84	100.00
111	10.84	10.84	1192.40	1192.40	10.84	100.00
112	10.84	10.84	1203.24	1203.24	10.84	100.00
113	10.84	10.84	1214.08	1214.08	10.84	100.00
114	10.84	10.84	1224.92	1224.92	10.84	100.00
115	10.84	10.84	1235.76	1235.76	10.84	100.00
116	10.84	10.84	1246.60	1246.60	10.84	100.00
117	10.84	10.84	1257.44	1257.44	10.84	100.00
118	10.84	10.84	1268.28	1268.28	10.84	100.00
119	10.84	10.84	1279.12	1279.12	10.84	100.00
120	10.84	10.84	1289.96	1289.96	10.84	100.00
121	10.84	10.84	1300.80	1300.80	10.84	100.00
122	10.84	10.84	1311.64	1311.64	10.84	100.00
123	10.84	10.84	1322.48	1322.48	10.84	100.00
124	10.84	10.84	1333.32	1333.32	10.84	100.00
125	10.84	10.84	1344.16	1344.16	10.84	100.00
126	10.84	10.84	1355.00	1355.00	10.84	100.00
127	10.84	10.84	1365.84	1365.84	10.84	100.00
128	10.84	10.84	1376.68	1376.68	10.84	100.00
129	10.84	10.84	1387.52	1387.52	10.84	100.00
130	10.84	10.84	1398.36	1398.36	10.84	100.00
131	10.84	10.84	1409.20	1409.20	10.84	100.00
132	10.84	10.84	1420.04	1420.04	10.84	100.00
133	10.84	10.84	1430.88	1430.88	10.84	100.00
134	10.84	10.84	1441.72	1441.72	10.84	100.00
135	10.84	10.84	1452.56	1452.56	10.84	100.00
136	10.84	10.84	1463.40	1463.40	10.84	100.00
137	10.84	10.84	1474.24	1474.24	10.84	100.00
138	10.84	10.84	1485.08	1485.08	10.84	100.00
139	10.84	10.84	1495.92	1495.92	10.84	100.00
140	10.84	10.84	1506.76	1506.76	10.84	100.00
141	10.84	10.84	1517.60	1517.60	10.84	100.00
142	10.84	10.84	1528.44	1528.44	10.84	100.00
143	10.84	10.84	1539.28	1539.28	10.84	100.00
144	10.84	10.84	1550.12	1550.12	10.84	100.00
145	10.84	10.84	1560.96	1560.96	10.84	100.00
146	10.84	10.84	1571.80	1571.80	10.84	100.00
147	10.84	10.84	1582.64	1582.64	10.84	100.00
148	10.84	10.84	1593.48	1593.48	10.84	100.00
149	10.84	10.84	1604.32	1604.32	10.84	100.00
150	10.84	10.84	1615.16	1615.16	10.84	100.00
151	10.84	10.84	1626.00	1626.00	10.84	100.00
152	10.84	10.84	1636.84	1636.84	10.84	100.00
153	10.84	10.84	1647.68	1647.68	10.84	100.00
154	10.84	10.84	1658.52	1658.52	10.84	100.00
155	10.84	10.84	1669.36	1669.36	10.84	100.00
156	10.84	10.84	1680.20	1680.20	10.84	100.00
157	10.84	10.84	1691.04	1691.04	10.84	100.00
158	10.84	10.84	1701.88	1701.88	10.84	100.00
159	10.84	10.84	1712.72	1712.72	10.84	100.00
160	10.84	10.84	1723.56	1723.56		